

06/15/19



MAIRIE

VALIDATED VALID FOR
3 TO 5 YEARS WITH
EFFECT FROM 06.05.2019

John S.
06.05.19

CHIEF
Duc - Saint-Municipality

PwD | Plum - 05+IV | 026 | 2019-20 dtd 06.05.2019



PROPOSED G + $\bar{\text{IV}}$ STORIED BUILDING PLAN OF PULAK MUKHERJEE & SANTOSH MUKHERJEE AT MOUZA -DUM DUM CANTONMENT, J. L. NO. -13, E.P. NO. -178 , S.P. NO. -42 , C.S./R.S DAG NO. -2027(P), 2028(P), L.R. DAG NO. -2027,2028 UNDER L.R. KHATAIN NO. -1484 , HOLDING NO.- 8/1/20, ARABINDA SARANWARD NO. -14, UNDER DUM DUM MUNICIPALITY, P.S.- DUM DUM, DIST. - 24 PGS(N), KOLKATA-700028.

AREA STATEMENT

AREA OF LAND (AS PER DEED) = 4 K- 12 CH - 0 SFT (317.72 sq.m)

AREA OF LAND (AS PER PHYSICAL) = 4 K - 11 CH - 23 SFT (315.72 sq.m)

GROUND FLOOR COVERED AREA = 182.12 sq.m (57.68%)

GARAGE AREA IN GROUND FLOOR = 139.92 sq.m (76.82%)

SHOP AREA IN GROUND FLOOR = 22.35 sq.m

TYPICAL FLOOR COVERED AREA = 196.92 sq.m (62.37%)

PERMISSABLE COVERED AREA = 59.214 %

DOORS & WINDOWS SCHEDULE

MKD	SIZE	TYPE
D	1200 x 2100	PANELLED
D1	1050 x 2100	"
D2	900 x 2100	"
D3	750 x 2100	"
W	1500 x 1350	GLAZED
W1	900 x 1200	"
W2	600 x 600	"

CERTIFICATE OF OWNERS :-

CERTIFIED THAT I SHALL NOT A LATER DATE MAKE ANY ADDITION OR ANY ALTERATION TO THIS PLAN. CERTIFIED THAT I HAVE GONE THROUGH THE BUILDING RULES FOR THE DUM DUM MUNICIPALITY AND I WILL TAKE TO ABIDE BY THOSE RULES DURING & AFTER CONSTRUCTION OF THE BUILDING.

SRI DURGA Sampurna BANIJYA

Manish Bhattacharya

PARTNER

SRI DURGA Sampurna BANIJYA

Ashim Majumdar

PARTNER

SIGNATURE OF OWNER

CERTIFICATE OF ENGINEER :-

CERTIFIED THAT THE FOUNDATION & SUPERSTRUCTURE OF THE BUILDING HAVE BEEN SO DESIGNED BY ME IS SAFE IN ALL RESPECT INVOLVING THE CONSIDERATION OF BEARING CAPACITY & SETTLEMENT OF SOIL ETC.

AS PER I.S. STANDARD & N.B CODE. CERTIFIED THAT THE PLAN HAS BEEN DESIGNED & DRAWN UP STRICTLY ACCORDING TO THE BUILDING RULES FOR DUM DUM MUNICIPALITY.

I AS STRUCTURAL ENGINEER HEREBY CERTIFIED THAT I INDEMNITY DUM DUM MUNICIPALITY FROM ANY STRUCTURAL DEFECT & FOR FAILURE OF THE PROPOSED PART OF THE BUILDING AFTER OR DURING THE CONSTRUCTION

S Santosh Kumar Chakraborty

DR. SANTOSH KUMAR CHAKRABORTY

B.C.E. ME. (Soils, Roorkee)

P.H.D (Foundation Engineering)

I.S.T.E., I.G.S., I.S.M.P.E (London)

The Kolkata Municipal Corporation

License no. GT/16/1

Consulting Geotechnical Engineer

Ashim Kumar Saha

ASHIM KUMAR SAHA

Civil Engineer (M.E.)

PWD 116/A/.....

Dum Dum Municipality

SIGNATURE OF ENGINEER

SPECIFICATIONS :

1. 125 TH. & 75 TH. PARTITION BRICK WORK WILL BE 1:5 CEMENT MORTAR
2. 200 TH. EXTERNAL WALLS WILL BE 1:6 CEMENT MORTAR
3. CEILING AND ALL R.C. PLASTER WILL BE 12mm. TH. 1:4 CEMENT MORTAR
4. 35 MM. TH. CAST- IN - SITU FLOORING

50 THK COVER
100 THK R.C.C. SLAB

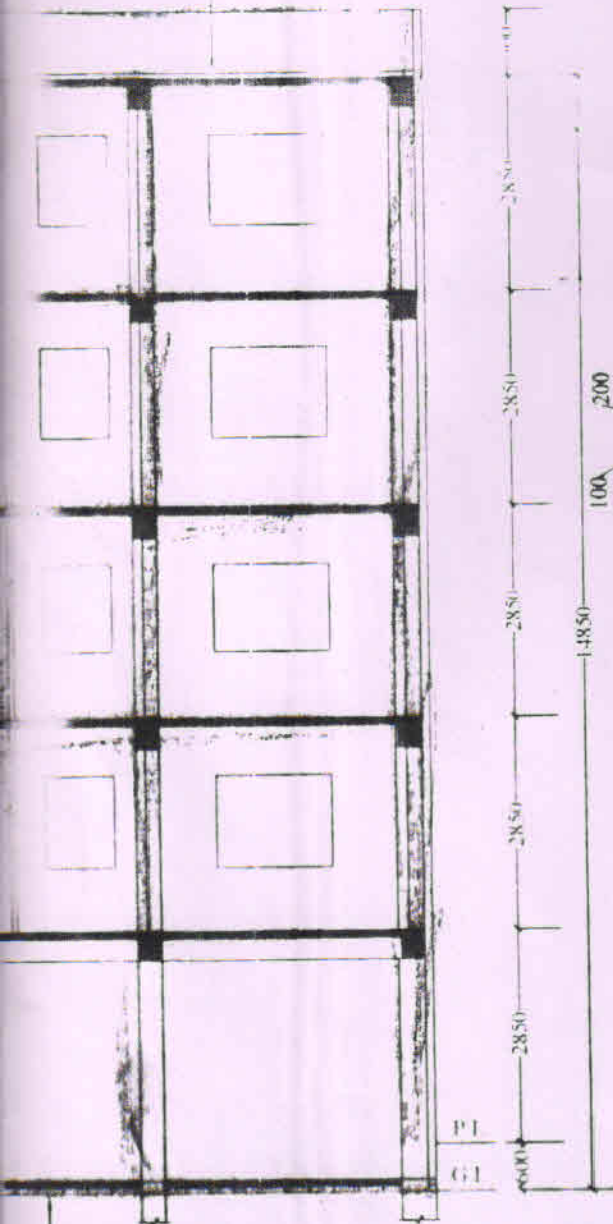

Section At B-B
Scale 1/100

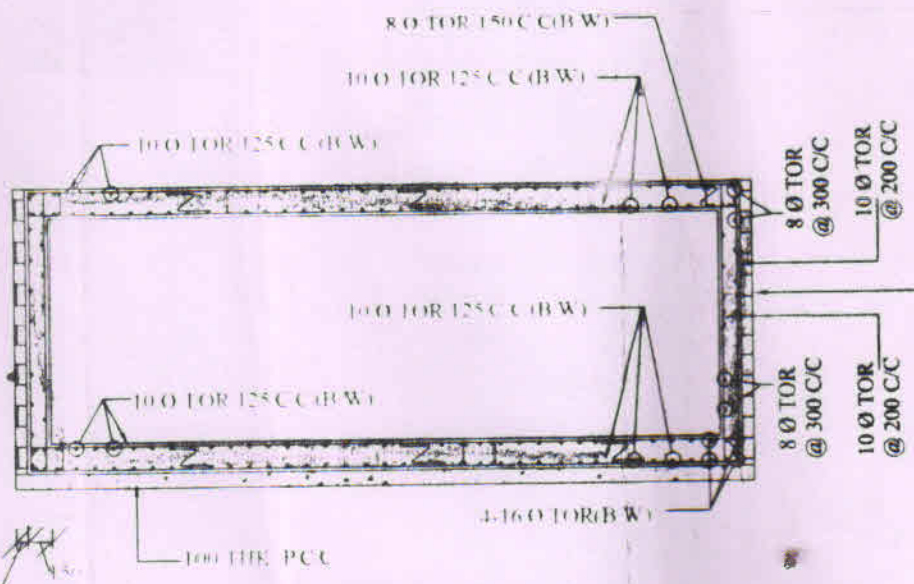

SECTION AT E-E'

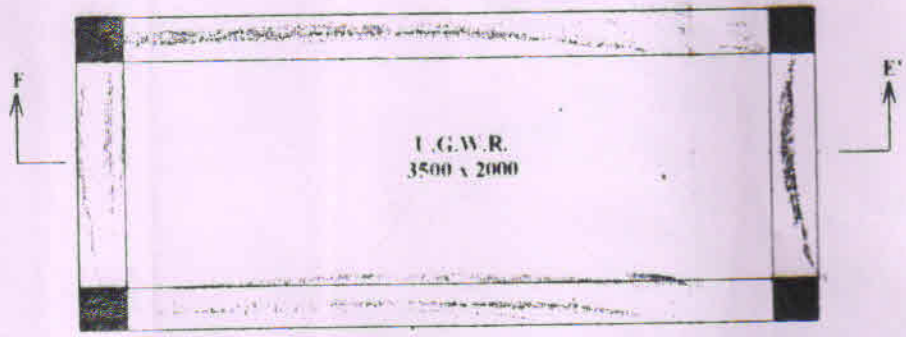

PLAN
PLAN OF U.G.W.R.
SCALE - 1/100

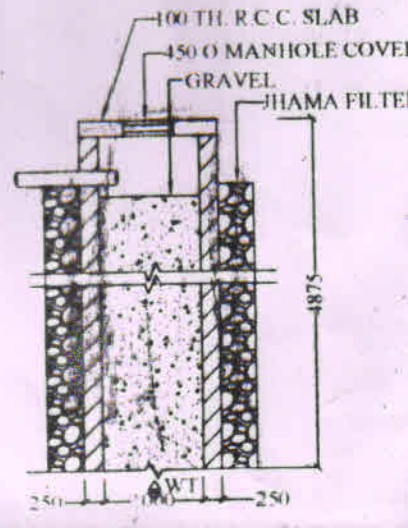
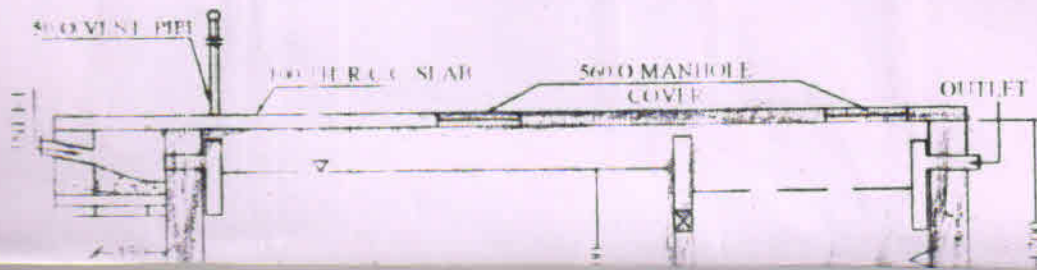



SECTION AT D-D'

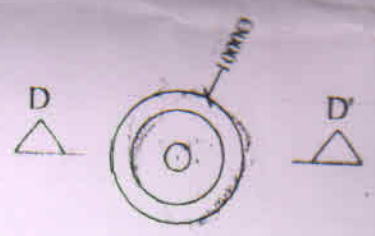

Capacity :- 100 USERS)

DETAILS OF SOAK PIT

SCALE-1:100

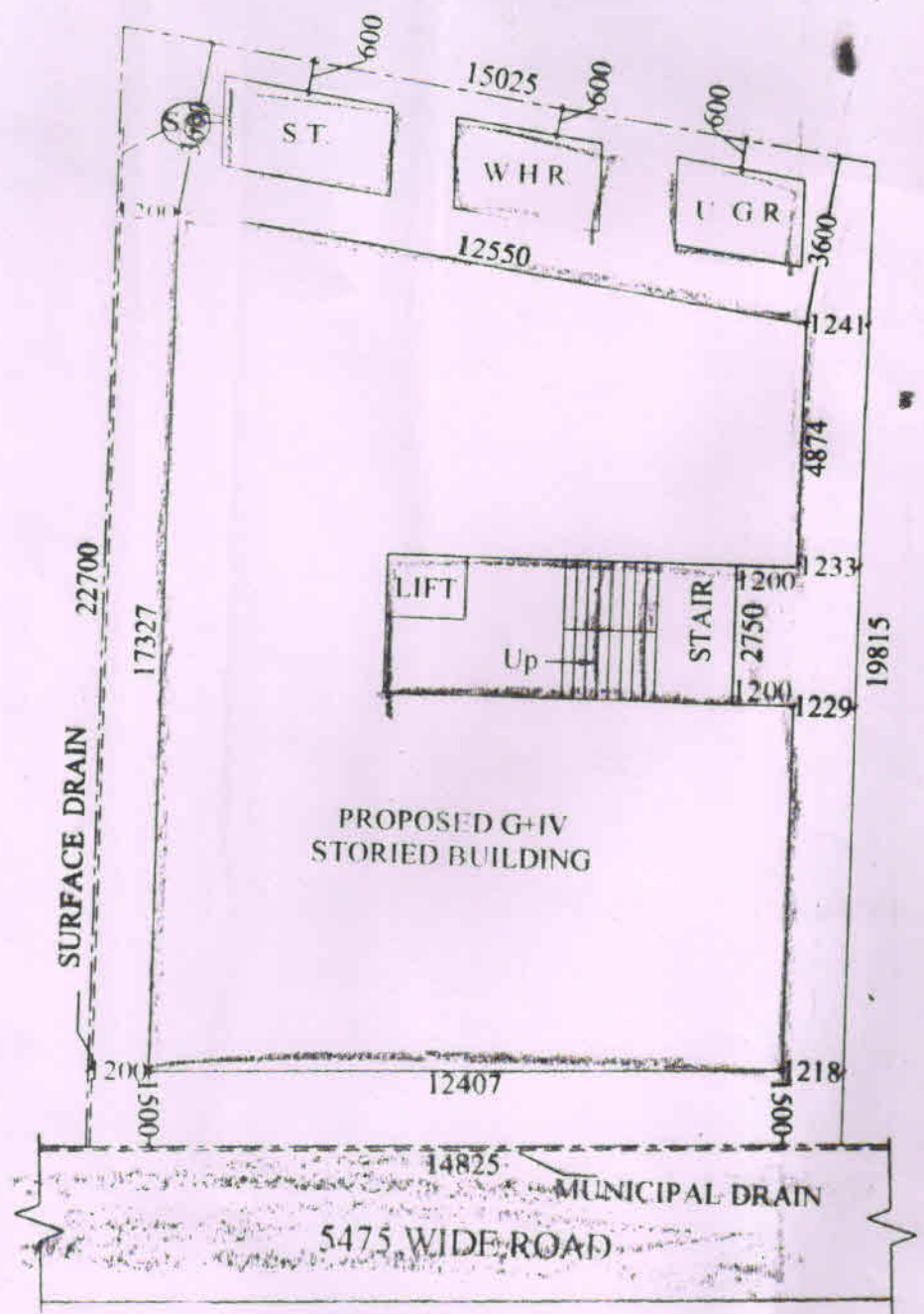
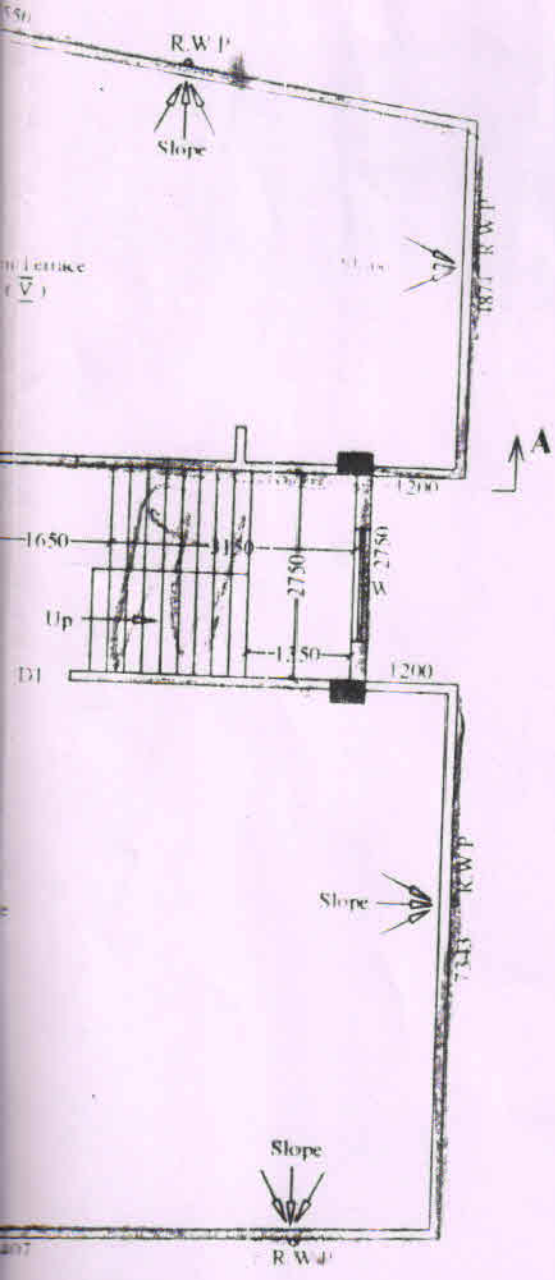

SITE PLAN

Scale - 1:200

0000 S W 11100

25' 11 1/2" X 11 1/2"

0000 S W 11100

22' 7 1/2"

0000 S W 11100

90" DIA 1/4" COVER

1100

A1-A

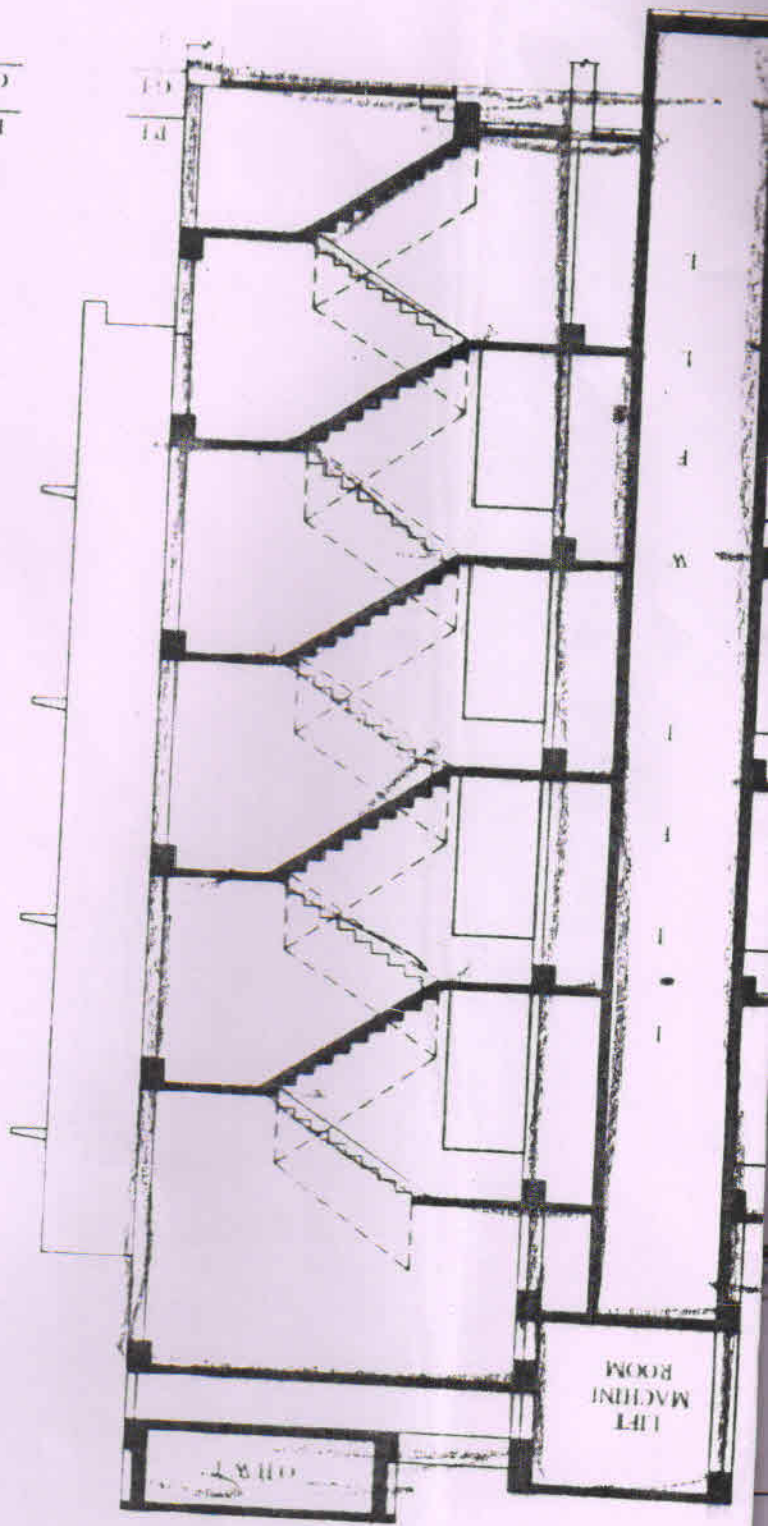

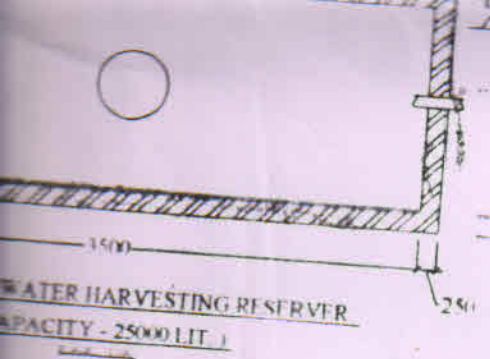

PLAN OF SEPTIC TANK
SCALE -

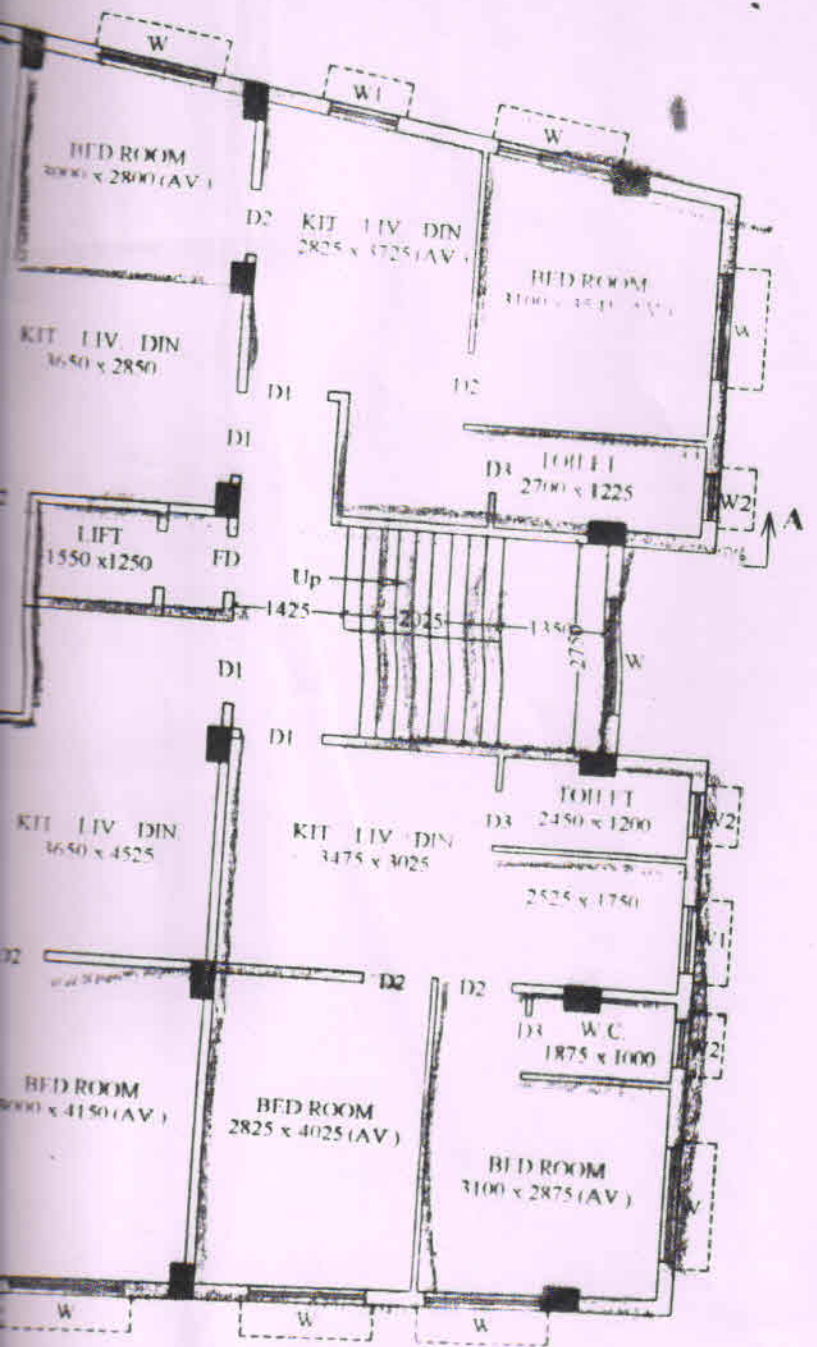

CAL FLOOR PLAN
Scale - 1:100

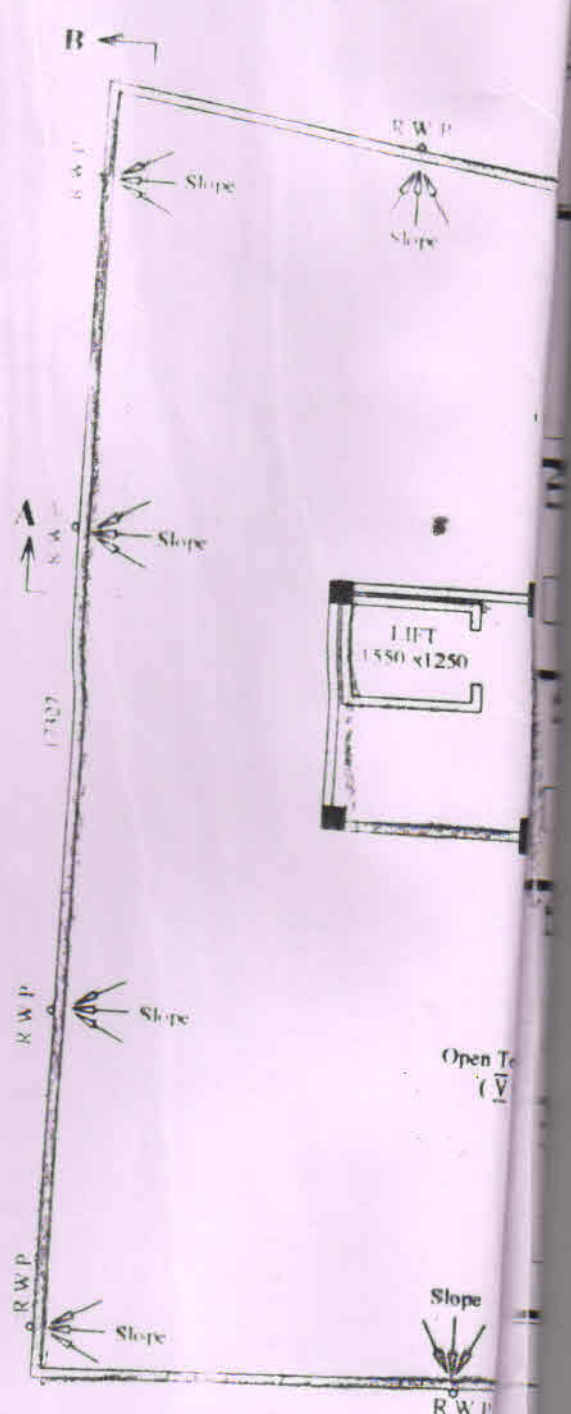

ROOF PLAN
Scale - 1:100



15025

600

Front Elevation
Scale - 1:100

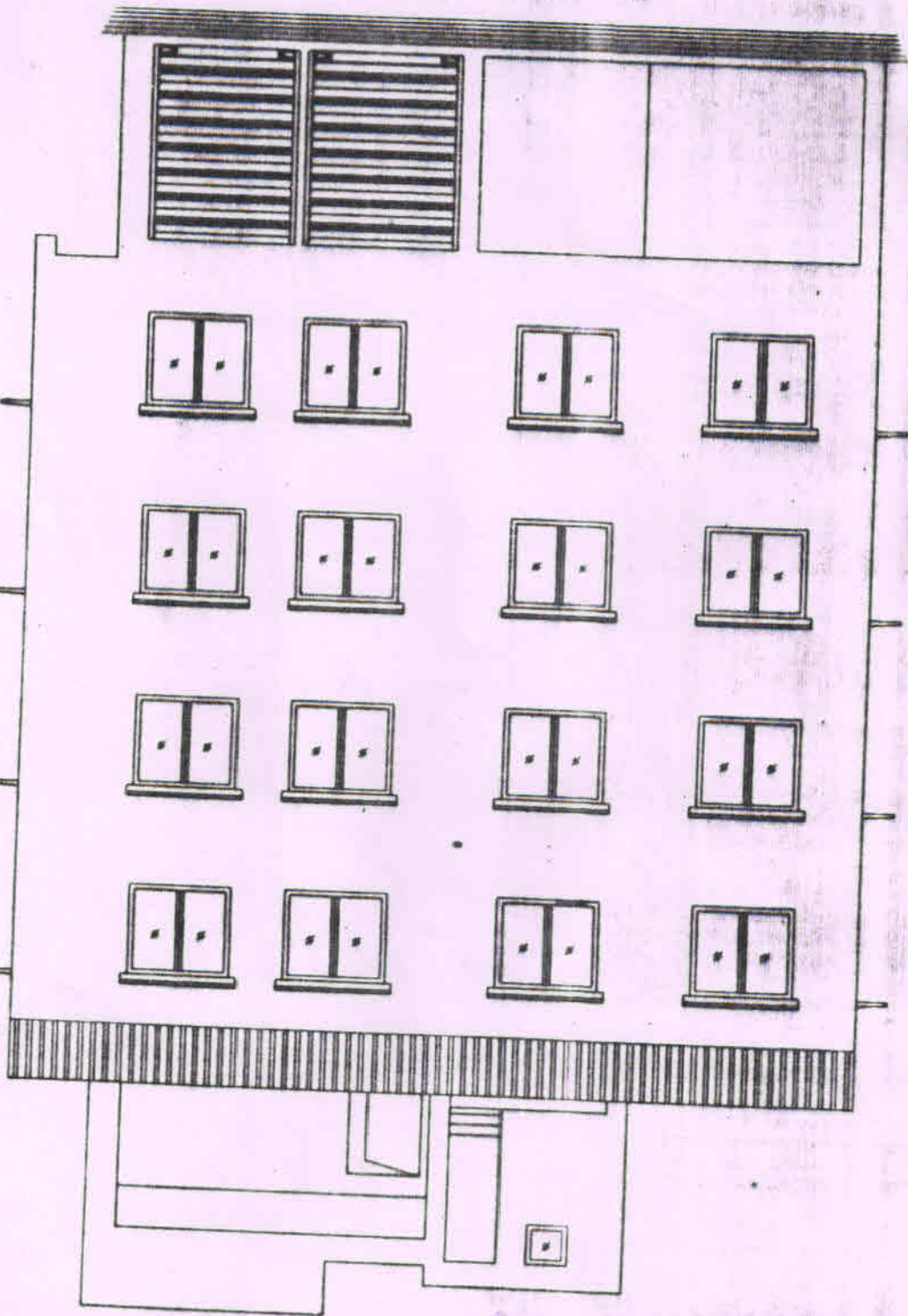

1175
600
2850
2850
2850
2850
2850
1000
600
600
700
500

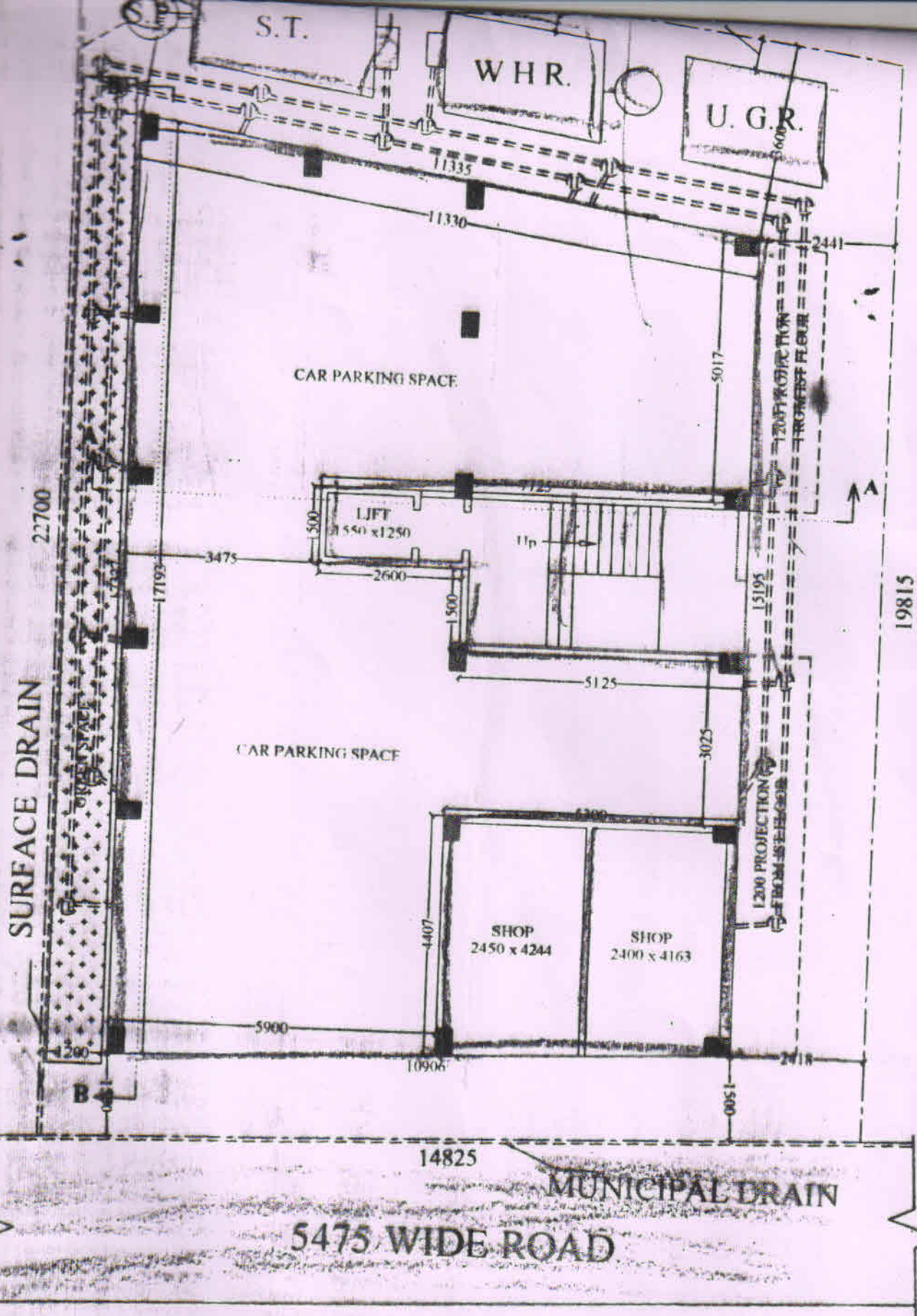

GROUND FLOOR PLAN
 Scale - 1:100